

# Molecular sub typing of Breast Cancer: **Introduction**

**Prof.Dr.Abdul Hussein M. AlFaisal**

# Introduction

**Breast Cancer:** heterogeneous disease with substantial genotypic and phenotypic diversity .

It is one of the leading causes of death from cancer worldwide.

The **second** most common malignant tumor in female.

**In Iraq**, it is the **first top ten** of cancers women and is the **fifth** most common cause of cancer death

# Types of Breast Cancer

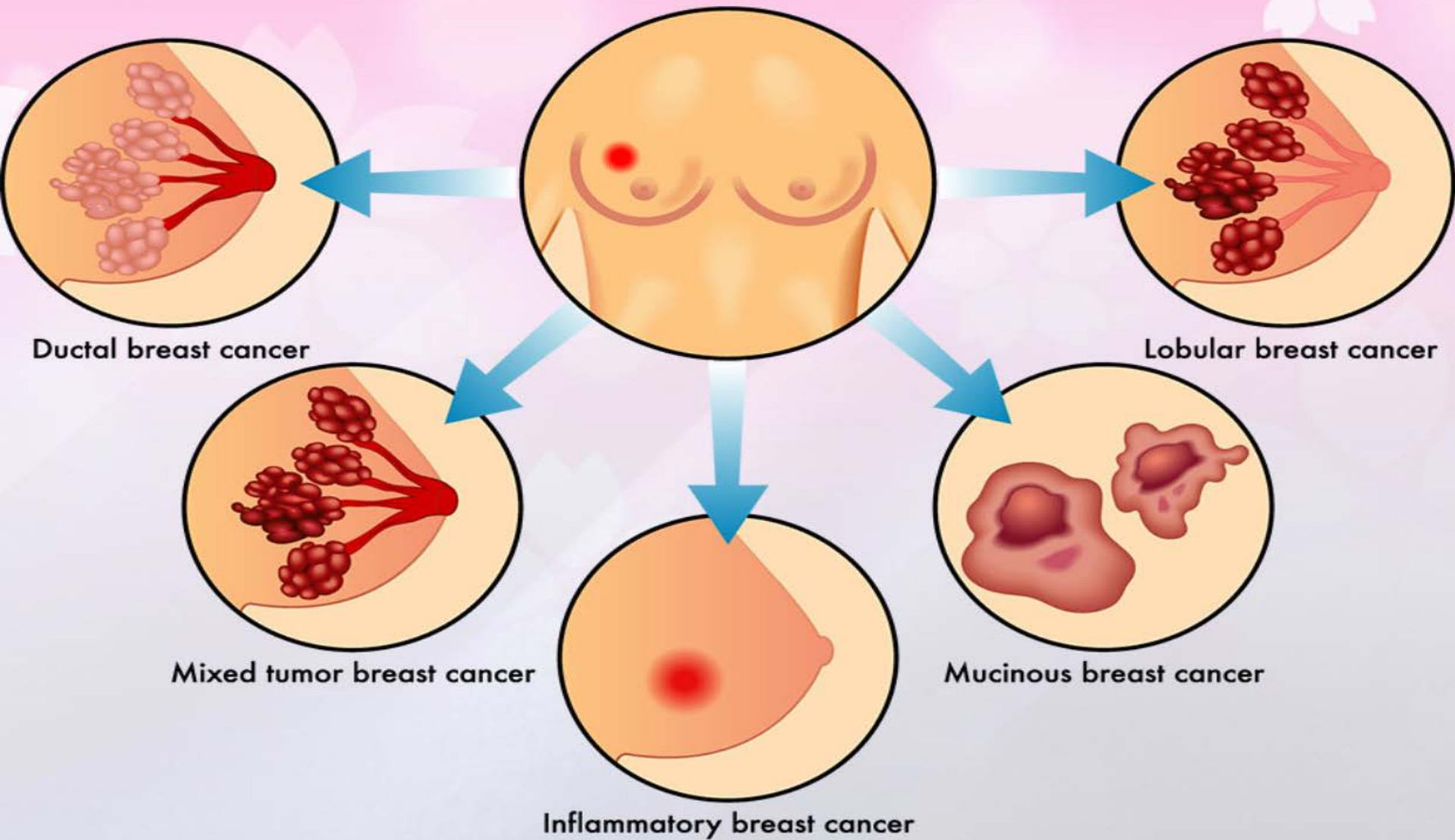

# Understanding the behavior of breast cancer

**Non-invasive**



**Duct**



**Lobule**

**Invasive**

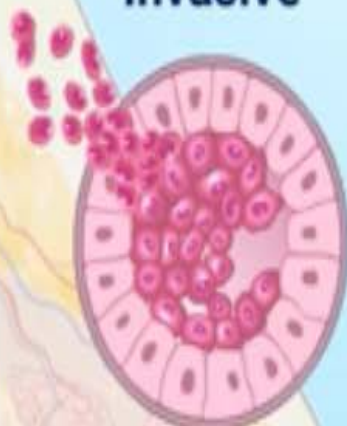

**Duct**



**Lobule**

**Recurrent**



**Metastatic**

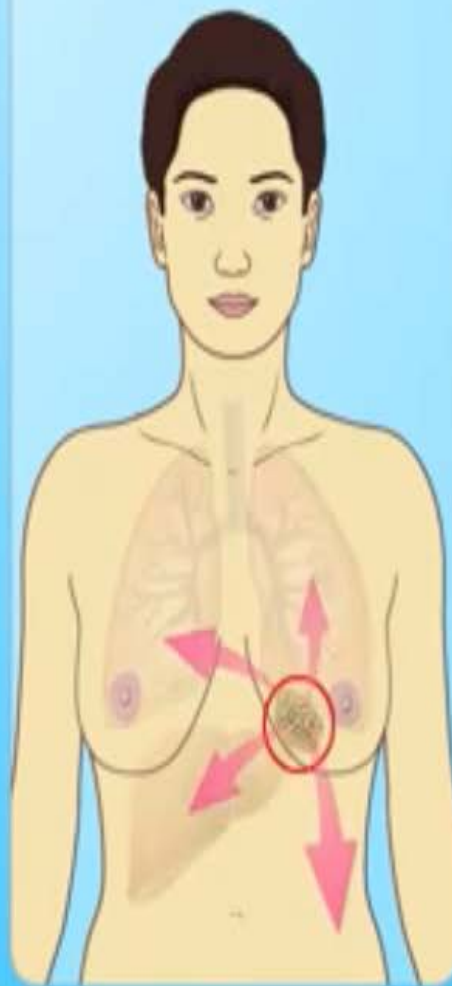



# What are the grades of breast cancer?



**Grade 1**

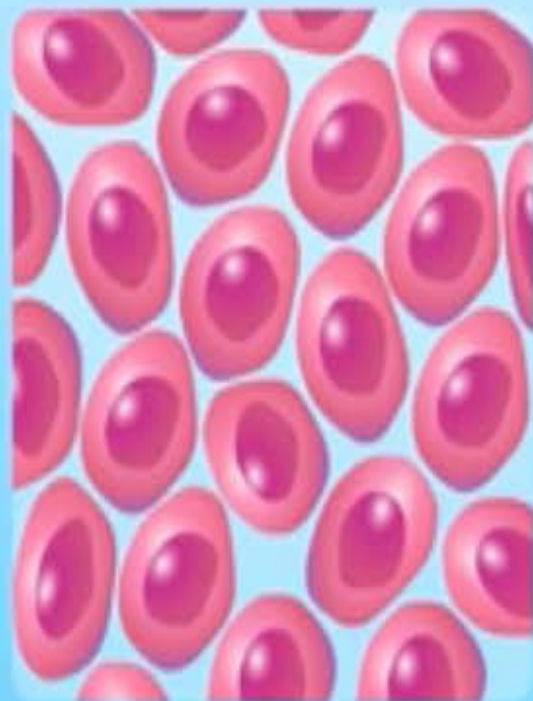

**Grade 2**



**Grade 3**

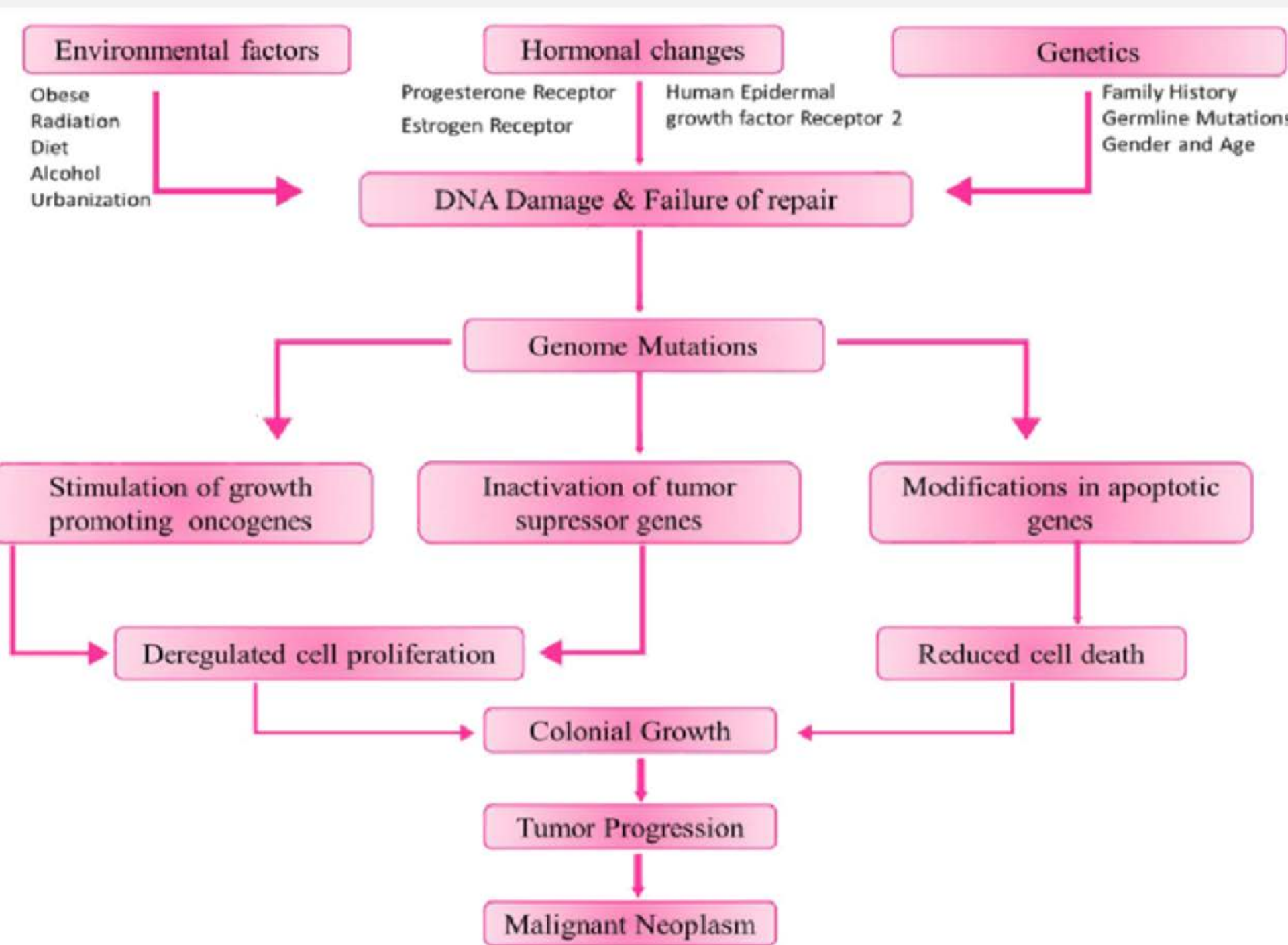

# Molecular subtype

**Immunoprofile**

**Luminal A**

**Luminal B**

**HER2/neu**

**Basal-like**

**ER, PR**

**ER and/or  
PR+**

**ER and/or  
PR+**

**ER-, PR-**

**ER-, PR-**

**HER2 and others**

**HER2-  
Low Ki-67  
(<14%)**

**HER2+ or  
HER2-  
Ki-67 = 14%**

**HER2+**

**HER2-  
CK5/6 and/  
or EGFR+**

**Thank you**